

www.bcippl.com



Specialization:

- Composite Plate Girder
- Box Beam Line
- Bow String Girder
- Open Web Girder
- Heavy Steel Structure Fabrication

Company Work Force





Company Profile

BC Infra Projects Private Limited came into existence in 1997.

The Company has been in the Piling & Foundation Engineering business for the last 15 years which has further diversified into Infrastructure projects.

BC has now evolved into a Steel Structure Solution provider with Innovative Steel capabilities in house with a Fabrication Unit at Kharkhoda, Sonipat, Haryana.

FABRICATION UNIT

Highlights

Total Area – 17,000/- Sqm
Covered Area – 5,200/- Sqm
Monthly Capacity – 1500/- MT
Max EOT Crane – 20 Ton

All critical processes are automated in
the Production Unit

Location – Kharkhoda, Sonipat,
Haryana

टेलीफोन / Tele: DOT-2465705(O) 2452426(Res.)
Rly. 42122(O) 43122(Res.)
फैक्स / Fax: 91-0522-2465705
E-mail: dsb2rdsso@gmail.com



भारत सरकार-रेल मंत्रालय
अनुसंधान अभिकल्प और मानक संगठन
कमरा नं०-221, एपेक्सी-II बिल्डिंग,
मानकनगर, लखनऊ- 226011
Room No. 221, Annex-II Building,
Research Design & Standards Organisation
(Government of India-Ministry of Railways)
Manak Nagar, Lucknow- 226011.

No: CBS/G/Reg/ B C Infra

Date: 06-01-2021

M/s. BC Infra Projects Private Limited
H-112, Shivaji Park, West Punjabi Bagh
New Delhi-110026

Sub: Fresh Registration of firm for manufacture & supply of Steel Bridge Girders:
fabrication of Open Web, Composite and other Steel Plate Girders Part 'A'.

Ref.: Your on-line application for Vendor Registration ref. no. 2262 dated 03.11.2020.

Vide online application under reference above, firm had applied for FRESH REGISTRATION. After satisfactory processing, competent Authority has approved the inclusion of the below mentioned firm in the "List of Approved Venders" for the items given below:-

1. Firm Name & Address:

Name of the firm	Office Address	Work Address
M/s. BC Infra Projects Private Limited	H-112, Shivaji Park, West Punjabi Bagh, New Delhi-110026	Khewat No.877, Khatoni No. 1037, Kila No- 254/2,3,4,5/1, Hasangarh Road, Garhi Sisana II, Kharkhoda, Sonipat, Haryana -131408

2. Items for which approved:

SN	Item Description	Drawi ng	Specifi cation
1.	Fabrication of Open Web, Composite and other Steel Plate Girders in Part 'A'.	-	-

- Capacity: 12000 MT per annum
- Date/Dates of Visit 29.12.2020.

3. Approval Details :

Firm RDSO Approved Initials : Not Applicable	
Allied Sister Concern / concerns	No Allied Sister Concern / concerns

4. Quality Audit due on: 31.01.2026.

Pradeep Kumar
06-01-2021
(Pradeep Kumar)
Joint Director/ B&S-IV
For Director General/B&S

Orgnization Chart of Fabrication Unit

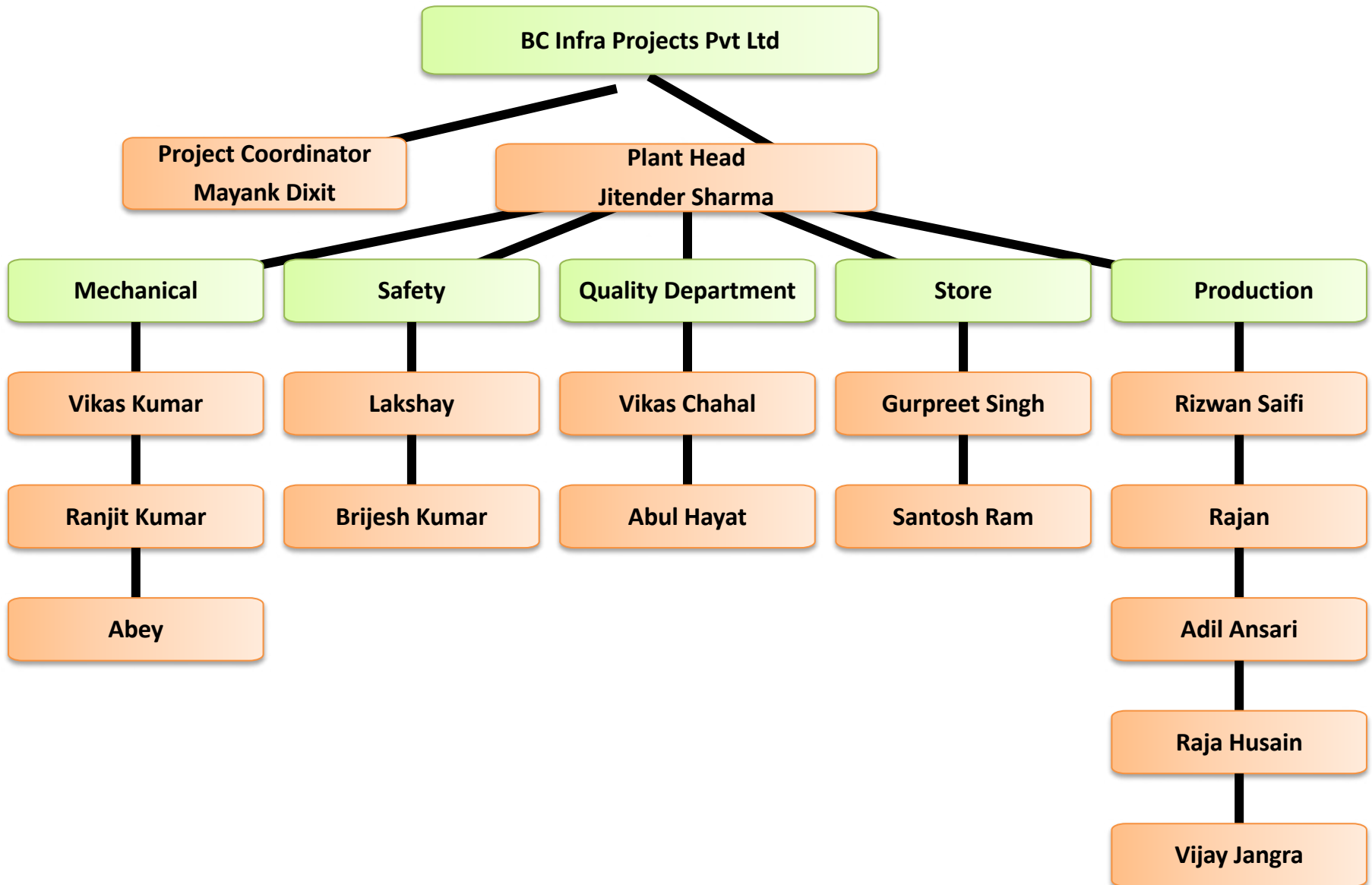

List of Machinery at our Fabrication Unit



S.No	Machine
1	CNC Profile Cutting Machine
2	CNC Plate Drilling Machine
3	Automatic Beam Assembly Machine
4	Automatic Submerged Arc Welding Machine
5	Hydraulic I Section Straightening Machine
6	Submerged Arc Welding Machine
7	Arc Welding Machine
8	Hydra Crane
9	Mig Welding Machine
10	Radial Drill Machine
11	Magnetic Drill Machine
12	Stud Welding Machine with Gun and Accessories
13	Shot Blasting & Metalizing Chamber with Hoper, Compressor, Nozzle, Gun with Flow Meter
14	Airless Painting Machine
15	Face Milling Machine
16	Grinder Machine

Project –Construction of Super Structure of Railway Bridge No 154.

Location:- Muzaffarnagar

Client – Northern Railway, India.

Year – 2018

Type – Open Web Steel Girder with Channel Sleeper



INDUSTRIAL FABRICATION WORKS



Project – Construction of Railway Over Bridge.

Location - LC No.553 km between Mathura Palwal route.

Client – Northern Central Railway, India.

Year – 2013

Type – Structure on Pile Foundation and MS Plate Composite Girder.



Project – Construction of Railway Over Bridge.

Location - LC No.55 near Muzaffarnagar

Client – Northern Railway, India.

Year – 2013

Type – Open Foundation and MS Plate Composite Girder.



Project –Construction of BOW STRING GIRDER at Railway Level Crossing.

Client – Northern Railway

Year – 2019

Type – Bow String Girder



STEEL STRUCTURE Car Parking Lot

Location – Pittorgarh, Uttarakhand

Type – 4 Floor with Top Floor for Stadium Viewing





**Project –Construction of ROB
at Nepali Farm, Haridwar
Dehradun Junction**

Location– Uttarakhand

Client – NHAI

Year – 2020

Type – Fabricated Composite
Plate Girder 30x3 Mtr +40x1
Mtr, 4 Span.





Project –Construction of FOB for pedestrian with additional provision for two wheelers at L-Xing 4 At PTNR on LJPT-PTNR section in the section of ADEN/Spl/NDLS under Sr. DEN-III.

Location– Patel Nagar (Delhi)

Client – Northern Railway

Year – 2020

Type – Fabricated Composite Plate Girder 450 Mtr Long



Project –Pre Engineering Building
at Kharkhoda, Haryana

Client – BC Infra Projects Pvt Ltd

Year – 2020

Type – Fabricated Pre Engineering
Building 14 Mtr I 120 Mtr Long x
42.5 Mtr wide.

Corporate Office	:-	63,Samrat Enclave, Pitampura New Delhi-110034
Factory Address	:-	Sisana, Kharkhoda, Sonipat, Haryana
Website	:-	www.bcippl.com
Contact No	:-	+91-9999030463
Landline	:-	011 47020851
Email ID	:-	roodresh.Luthra@bcippl.com info@bcippl.com